



Erosion and Sediment Control - Level 1 - General Site Personnel

Course Summary

The course material is based on the training packages developed by the author of the Best Practice Erosion & Sediment Control document, Grant Witheridge.

This four-hour level 1 course aims to provide the skills to construction managers and field personnel carrying out construction work to comply with Queensland erosion and sediment control legislation.

Learning Outcomes

- Understand environmental impacts and specific legislation associated with sediment discharge.
- Understand basic construction and maintenance requirements for drainage, erosion and sediment control measures.
- Understand sediment basin operation.

Your Presenters

The course is delivered by Ben Starr, (Director) or Terry Clark (Senior Environmental Engineer) of O2 Environmental Pty Ltd. O2 Environmental is a specialist environmental consultancy that focuses on erosion and sediment control plan preparation and implementation.

Ben and Terry both hold the internationally recognised accreditation 'Certified Professional in Erosion and Sediment Control' (CPESC) and both have years of experience in plan preparation, auditing and on ground advice in Erosion and Sediment Control. Ben is also a director of the Australasian Chapter of the International Erosion and Sediment Control Association (IECA), is a member of the South East Queensland Erosion and Sediment Control Steering and Technical Advisory Group, and lectures on Erosion and Sediment Control at Griffith University.

Ben Starr



Terry Clark



Program Structure

8.00 – 8.30am	Registration
8.30 – 10.30am	Environmental Impacts & Specific Legislation Basic Construction & Maintenance Requirements
	Morning Tea
10.30 – 10.45am	Basic Sediment Basin Operation
10.45am – 12.30pm	Understanding Acid Sulfate Soils

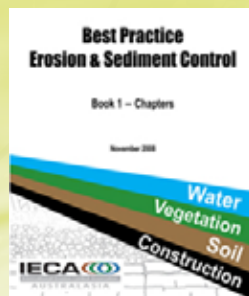

This Guideline comprises a 3 book series and is available for purchase by attendees on the day of the program.

CPD points for CPEng & RPEQ = 3 hours 45 mins



Educates > Represents >
Connects > Leads >

Erosion and Sediment Control - Level 1 - General Site Personnel

Registration

Please complete the registration and fax to IPWEAQ on 07 3632 6899 or Email to : info@ipweaq.asn.au
Not a member? Take advantage of the best possible rates and receive regular updates - join IPWEAQ now!
Confirmation of registration and further details will be advised prior to the Program.
Please tick if you do not wish to receive information from IPWEAQ.

Name: Position/Title:..... Member
Yes/No

Council/Organisation:

Mailing Address:

Phone No: Fax No: Email:

Location & Date of Delivery:

All prices include GST

Payment for:	IPWEAQ Member	Non Member	Total Amount (inc GST)
Registration	\$550.00	\$590.00	\$
Discount Registration*	\$500.00	\$550.00	\$

* Note: Discount applies where three or more persons attend from one Council / Organisation

Payment Details: Cheque Direct Debit Account No:

Direct Debit into IPWEAQ Bank Account:

BSB 084 123 Account 205038440

Please note ESC 1 and your surname as the reference.

Credit Card A fee of 1.5% will be added to your payment for Mastercard or Visa

Mastercard Visa Purchase Order No:

Card number:

Expiry: ____ / ____

Name on Card:

Signature of Card Holder:

Email address for Credit Card receipt:

Cancellation Policy

Cancellations received less than one week prior to a training program will incur \$200.00 inc GST administration charge. Substitutions may be made, however, advice of substitutions must be received three days prior to each program. Non attendance on the day will incur full fees.

Enquiries

e: info@ipweaq.asn.au p: 07 3632 6800 f: 07 3632 6899 w: www.ipwea.org.au/Queensland
PO Box 2100, Fortitude Valley BC Qld 4006
4/43-49 Sandgate Road, Albion Qld 4010